The National Children's Advocacy Center
Extended Forensic Interview Protocol Referral Process

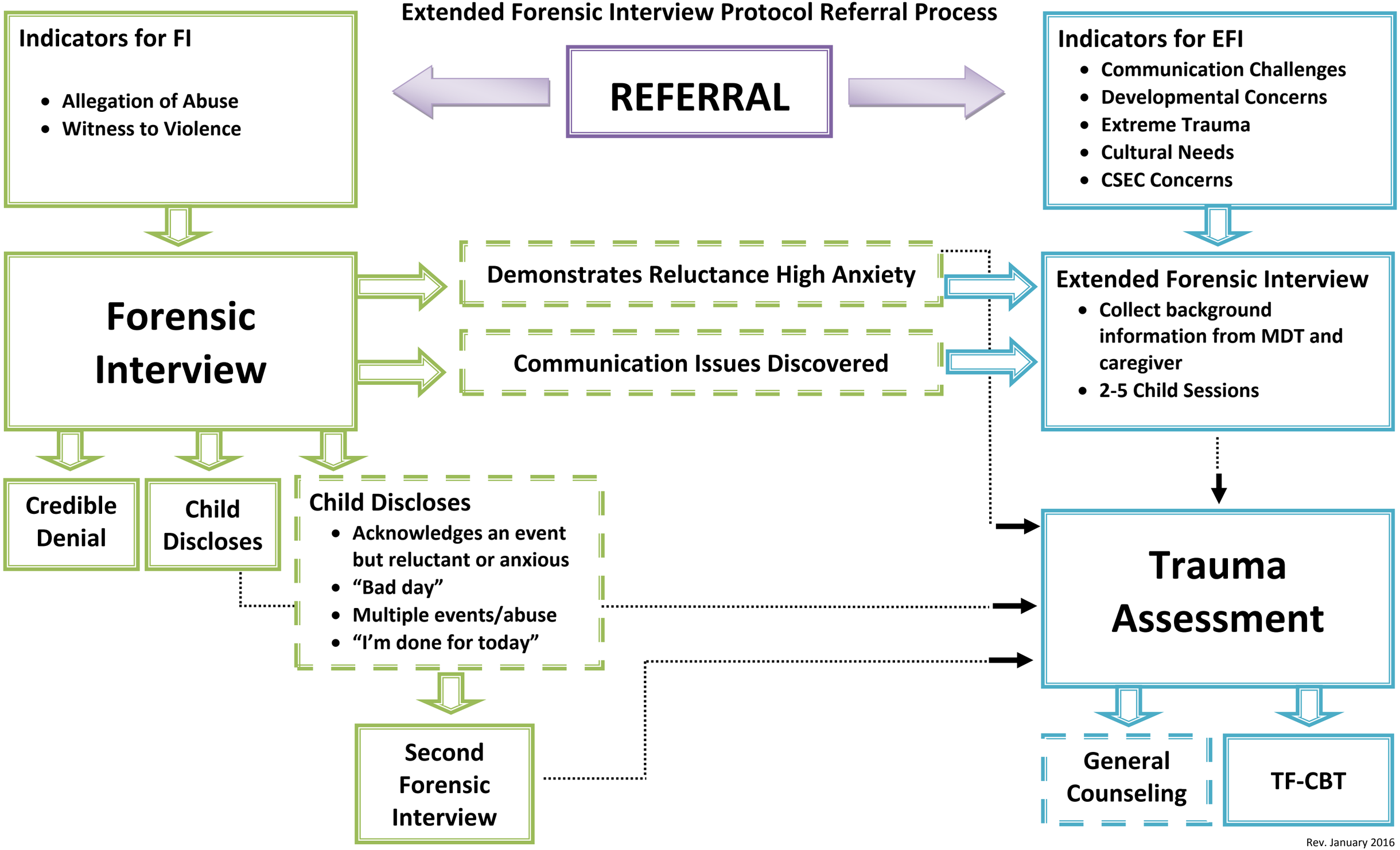

Rev. January 2016